Appendix A

ARCHIVED 10/21/2011

DEPARTMENT OF PUBLIC SAFETY
Scientific Crime Detection Laboratory
DNA Section
9/2009

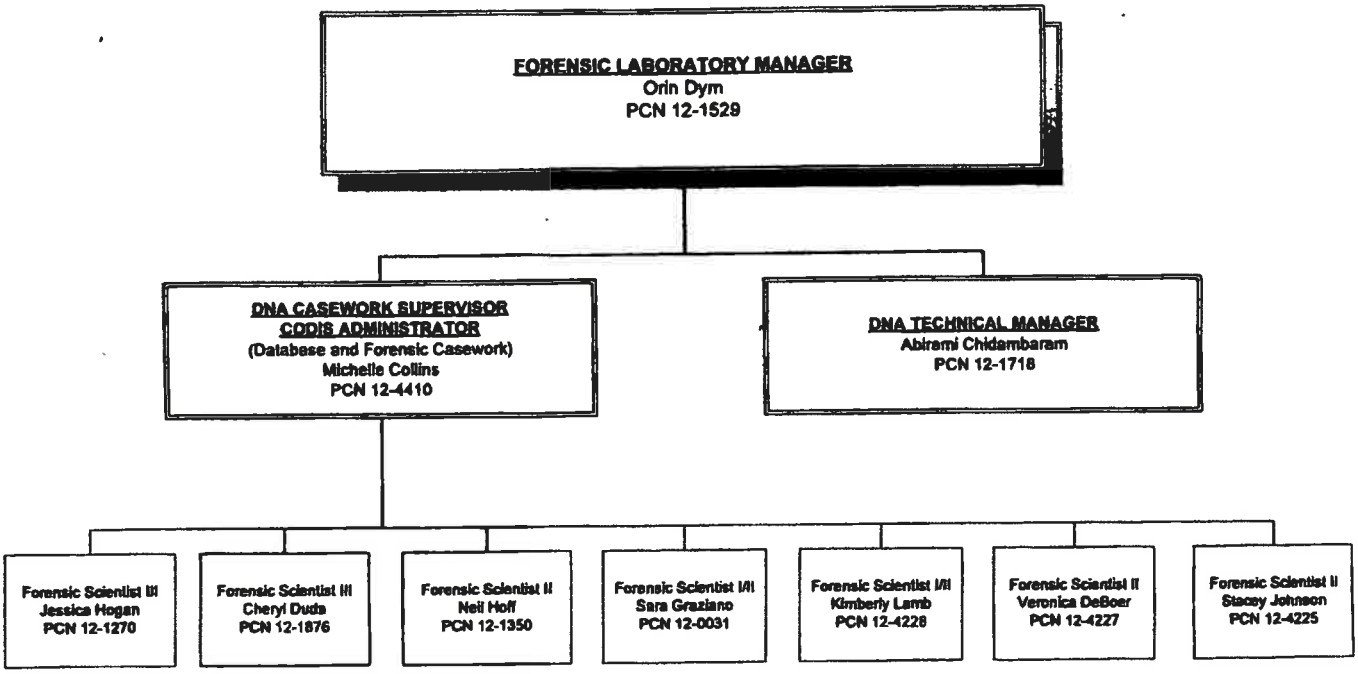

ARCHIVED 10/21/2011

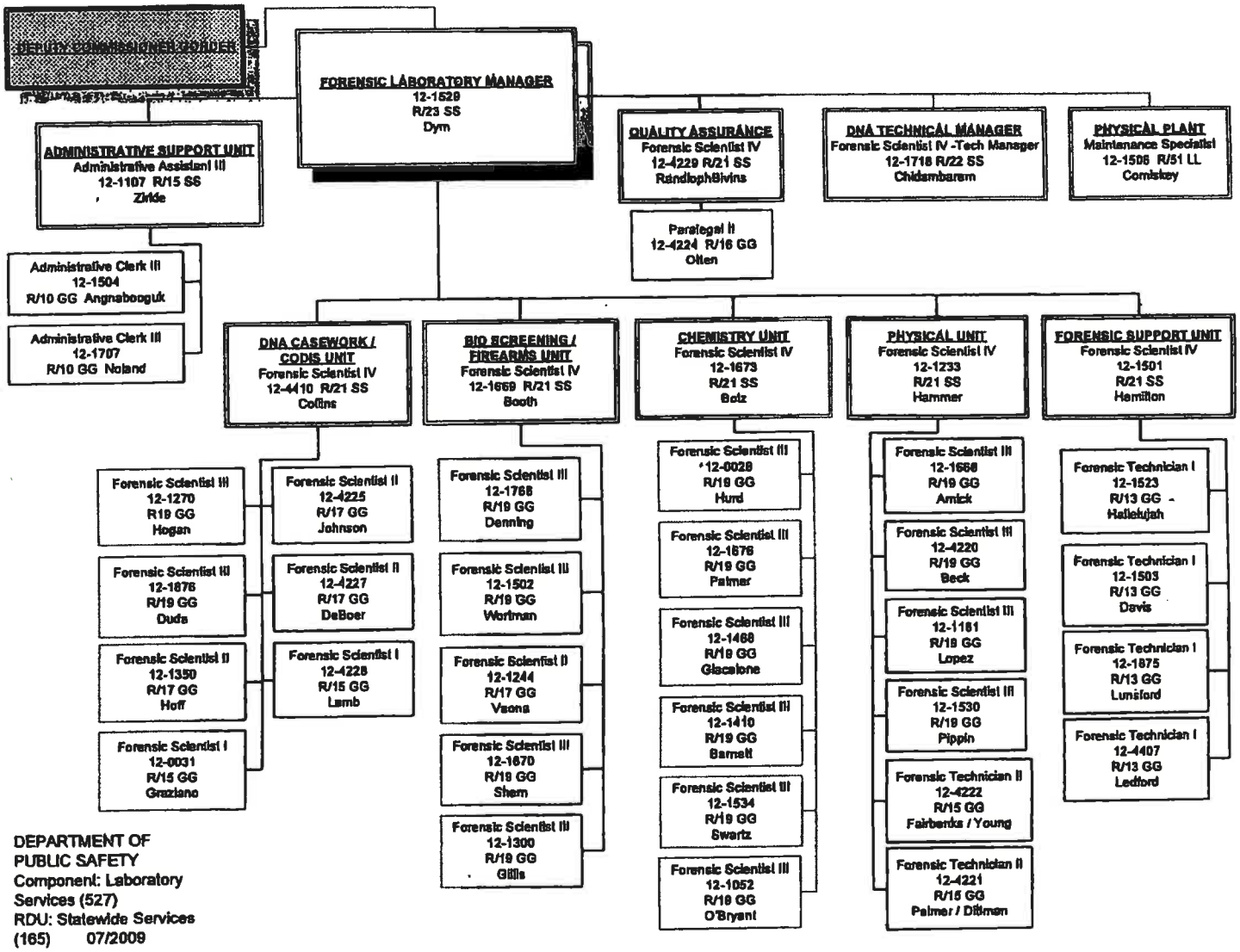

DEPARTMENT OF
PUBLIC SAFETY
Component: Laboratory
Services (527)
RDU: Statewide Services
(165) 07/2009