

**** URGENT, REPLY NEEDED A.S.A.P. ****

VILLAGE POLICE OFFICER ACADEMY

October 4 – October 16, 2009

KING SALMON, ALASKA

Name: _____
(Last) (First) (Mi)

Birthdate: _____

Address: _____, _____, _____
(P.O.Box) (city) (zip)

SSN: _____, **Home Phone #:** _____

Highest grade of school completed: _____

Village: _____, **Position:** _____

Work Phone: _____, **Fax:** _____

Supervisor's Name: _____

Supervisor's Signature: _____

Completed registration form must be received by September 18, 2009.

**ALASKA STATE TROOPERS
4500 W. 50TH AVENUE
ANCHORAGE, ALASKA 99502**

**PH: (907) 248-1410
FAX: (907) 248-9834**

Please inform me of who your local carriers are: _____

VILLAGE POLICE OFFICER ACADEMY

October 4 – October 16, 2009

KING SALMON, ALASKA

The Alaska State Troopers and the U.S. Department of Justice are sponsoring a Village Police Officer Academy in conjunction with a Cops Technology Grant. All officers employed by a village government are eligible to attend. Training at the academy will include law enforcement topics, rural fire fighting, search & rescue, and basic first aid and CPR.

All costs for the training and equipment, including travel, meals and lodging, will be paid through the grant funds. There will be no compensation paid to attending officers by the Alaska State Troopers or the grant funds. All selected officers must be employed by their respective villages and must be covered by their village's Workman's Compensation Insurance and Health Insurance Policies.

All officers will be provided air transportation from their community to the Academy King Salmon. Officers will be expected to arrive in King Salmon on Oct 3, 2009 anyone missing the flights or arriving late will be dropped from the Academy. Orientation begins at 0800 hours on Sunday October 4, 2009. Class begins promptly at 0800 daily.

It is mandatory that all selected officers live at the Academy facilities in King Salmon. Sleeping quarters, bedding, all meals, classrooms and recreational facilities are provided.

Our strict academic schedule requires a concentrated effort by the selected officers and our Staff. Successful completion of the Academy will result in a certificate of completion for graduates.

The Alaska Police Standards Council will certify those officers who have met the required standards in the Alaska Administrative Code for VILLAGE POLICE OFFICERS. (13AAC 89.030). Applications for certification will be sent to APSC upon completion of the training.

Attending officers must provide black shoe polish and shoe polishing supplies, gym shoes, suitable clothing for outside fire fighting class, and personal hygiene gear including towels.

We will not accept any applications after September 18, 2009. If you have any questions please call Sgt. Wallner or Jeanette at 907-248-1410.

Uniforms and Equipment

Each officer will be provided with the following:

- 1@ Police jacket, navy blue (w/ loom badge)**
- 2@ Uniform pants, navy blue**
- 2@ Uniform shirts, medium blue (w/ loom badge)**
- 1@ Collar brass set**
- 1@ Brass name tag**
- 1@ Police baseball cap, navy blue**
- 1@ Black uniform boots**
- 1@ Blue military web belt and buckle**
- 1@ Sam Brown belt/buckle /4@ Keepers**
- 1@ Handcuffs/key/carrier**
- 1@ OCAT and carrier**
- 1@ ASP baton and carrier**
- 1@ 35mm camera/film**
- 1@ Micro cassette recorder/carrier/tapes**
- 1@ Manual / all classroom materials**

WE HAVE A LIMITED NUMBER OF OFFICERS THAT WE CAN EQUIP AND TRAIN. THE ACADEMY IS LIMITED TO 30 OFFICERS. APPLICATIONS WILL BE ACCEPTED ON A "FIRST COME" BASIS AND ALL APPLICANTS WILL HAVE BACK GROUND SCREENING CONDUCTED.

Each qualifying applicant will receive a letter containing additional instructions and information.

For further information or questions, contact:

**Sgt. Leonard Wallner
VPSO Training Coordinator
Alaska State Troopers
4500 West 50th Avenue
Anchorage, Alaska 99502**

**(907) 248-1410
(907) 248-9834 FAX**

UNIFORM MEASURING INSTRUCTIONS:

Use a cloth tape for measuring.

A. Shirt size: The normal size shirt or T-shirt you wear, ie: small, medium, large, X-large, XX- large.

C. Chest (jacket size): Standing in front, measure around the fullest part of the chest, under the arms and around the shoulder blades.

B. Waist (pant size): Standing in front, measure around the natural waist line, just above the hip bones. The number of inches is the waist size.

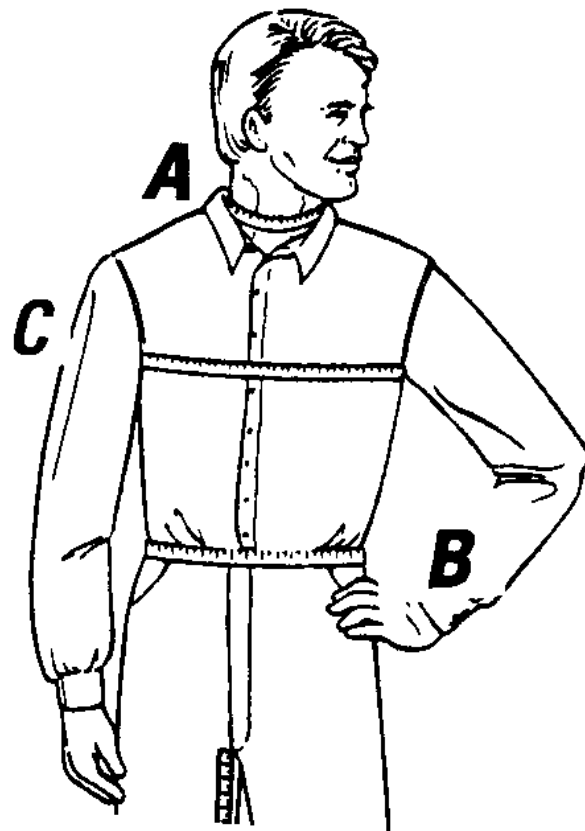

UNIFORM SIZES

Do not guess your shirt, jacket or your pants size. We will order your uniforms from the information you give us. We do not order extra uniforms so the uniform you order will have to fit. Please use the attached measuring instructions if you are not sure of your size. If you sometimes wear a larger size, order that larger size.

SHIRT SIZE: (circle one) S (14-14 1/2) M (15-15 1/2) L (16-16 1/2) XL (17-17 1/2) XXL (18-18 1/2)

PANT SIZE: (circle size) Small (27 – 30) Medium (31 – 34) Large (35 – 38) X Large (39 – 42) XX Large (43 – 47)

JACKET SIZE: (circle one) S (36-38) M (40-42) L (44-46) XL (48-50) 2XL (52-54)
(Chest) (Chest) (Chest) (Chest) (Chest)

MENS BOOT SIZE: (circle one) 5 6 7 8 9 10 11 12 13
(Circle one) Medium D Wide EE

WOMENS BOOT SIZE: (circle one) 5 6 7 8 9 10 11 12
(Circle one) Medium D Wide EE

NAME TAG: _____
1st initial last name

(For example: R B R O W N _ _ _)